1998-99 Kissimmee River Restoration Project

DRAFT Lower Basin Construction Features DRAFT

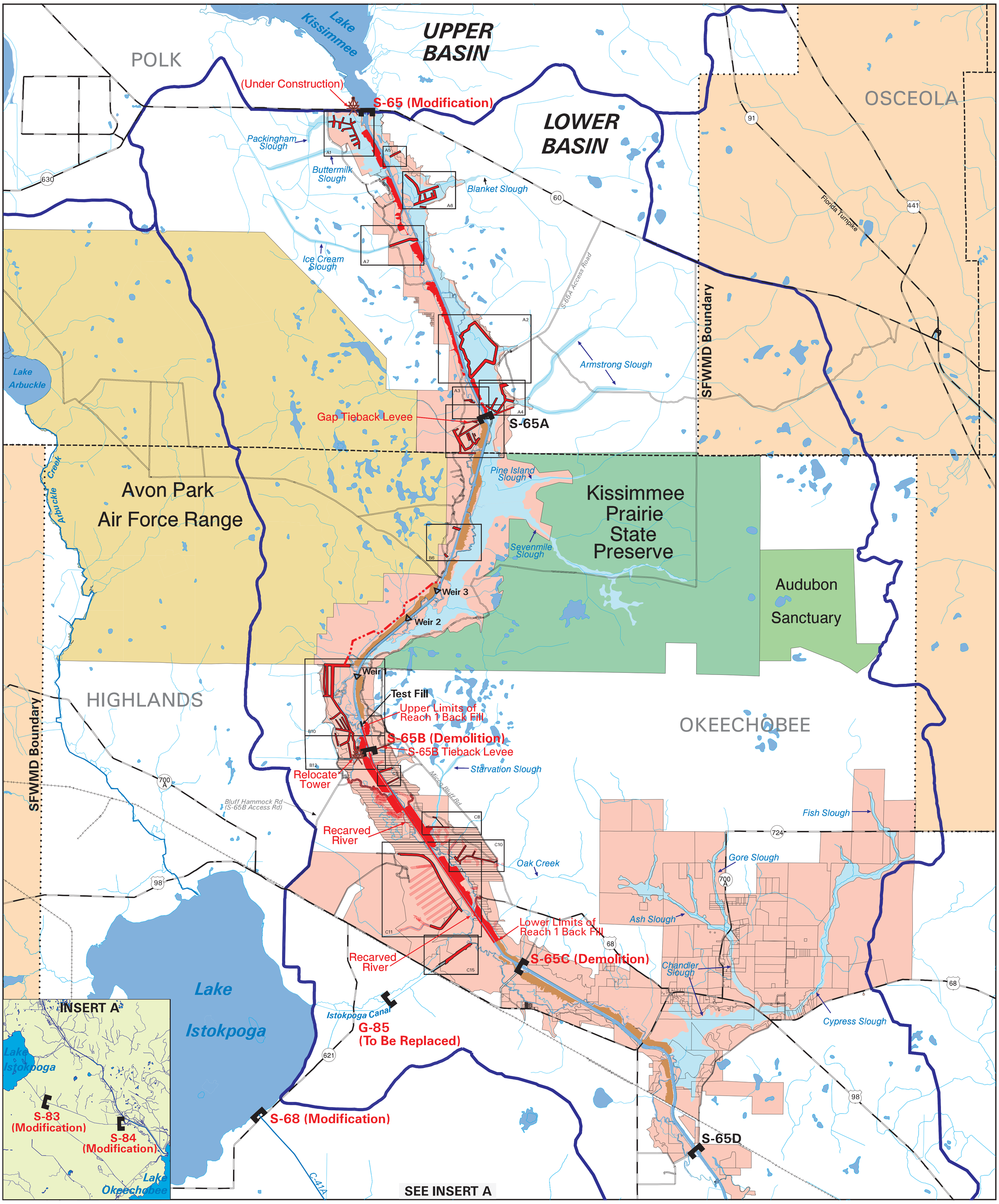

LEGEND

- Telemetry Tower
- Slough
- Project Lands
- Project Lands Requiring SFWMD Fence Construction
- Spoil Mounds
- Spoil Mounds To Be Removed
- Test Fill
- Hydrography
- US Army COE Work Area for Local Levee & Farm Ditch Degradation
- Roadways
- Spillway/Lock
- Avon Park Fence
- US Army COE Work Limits for Local Levee & Farm Ditch Degradation
- SFWMD Work Limits for Minor Local Levee & Farm Ditch Degradation
- Railroad
- Drainage Basin Boundary
- County Boundary
- SFWMD Boundary

N W E S

0 2 4 6 Miles

Compiled by Bonnie Rose (SFWMD), Christine Carlson (SFWMD), and Jimmy Mathews (USACOE-JAX). County boundaries, railroads, and highways are from the Dynamap/2000 database, a product of Geographic Data Technologies,Inc. General hydrography, structures, and project lands are from SFWMD pcovs. Detailed hydrography, SFWMD Levee work, test fill, and primary construction features are from the KRRP database. Avon Park coverages provided by Avon Park Air Force Range. US Army COE data provided by US Army COE. All Construction Features representations are in DRAFT form./proj/krrp1/brwork/maps/projcon2.gra 7/15/1998

SECOND EDITION